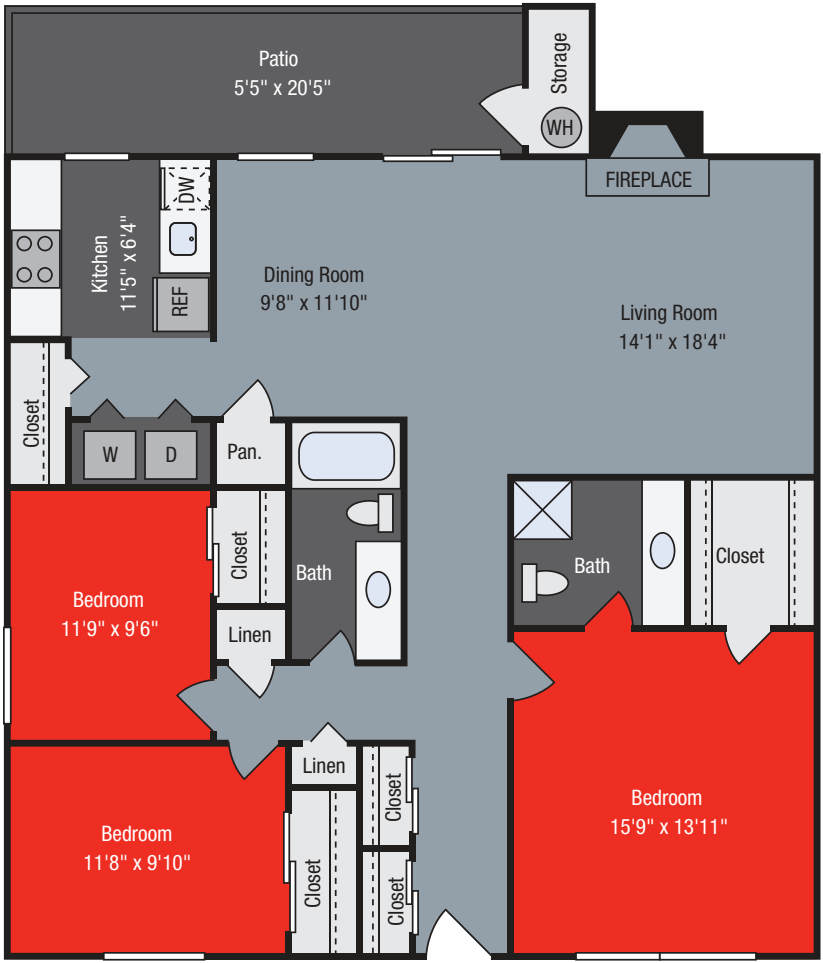Somerset Village—Four Peaks